

VER.	AMENDMENT	AUTHORISED BY	DATE
------	-----------	---------------	------

FOR INTEREST PURPOSES ONLY

ENLARGEMENT (Not to scale)

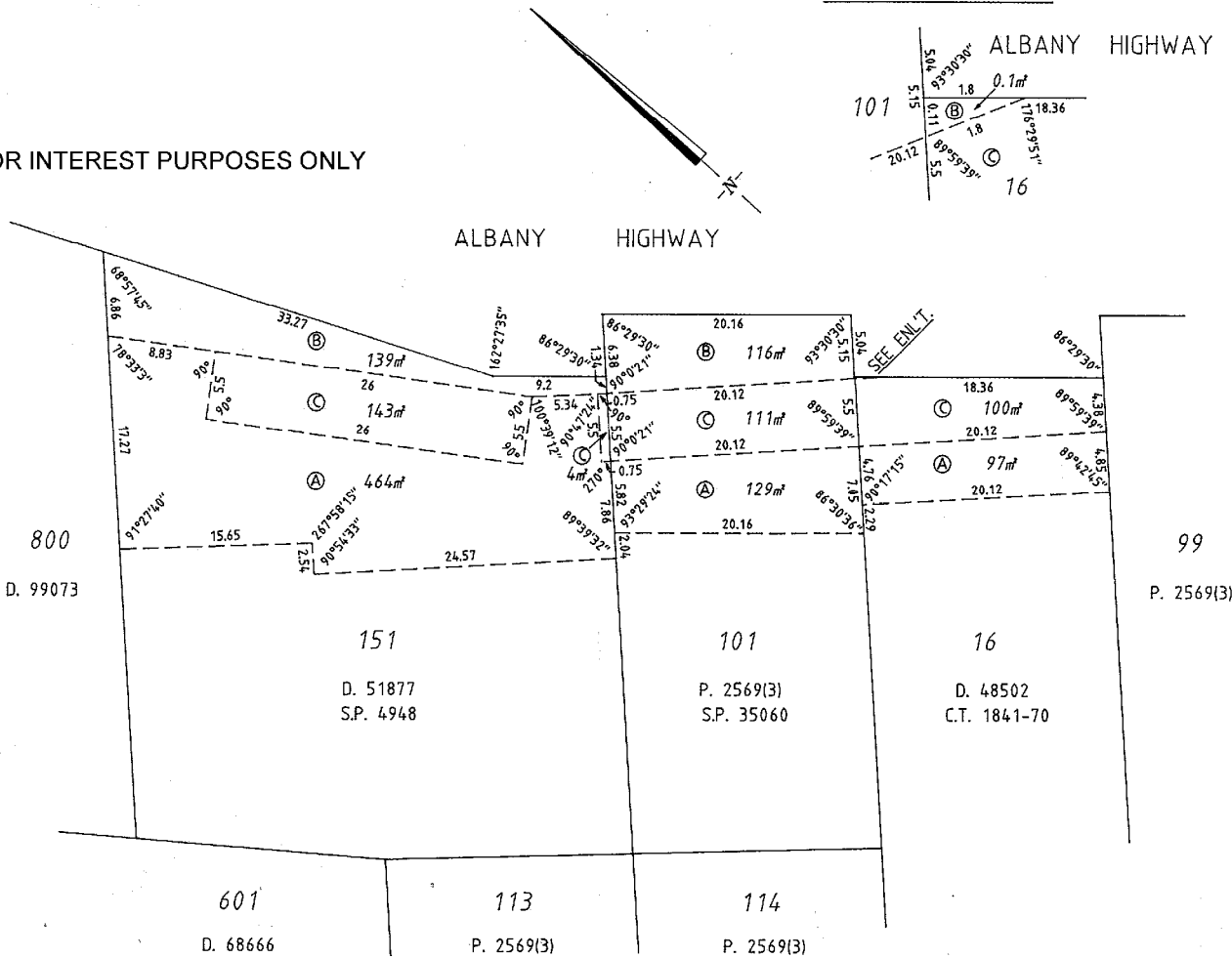

TYPE **FREEHOLD**

PURPOSE **INTEREST**

PLAN OF
**EASEMENT AND / OR
OTHER INTERESTS OVER
LOTS 16 ON D 48502,
101 ON 9 2569(3)
& 151 ON D 51877**

SSA - NO

DISTRICT **CANNING** FILE

TOWNSITE

LOCAL AUTHORITY **CITY OF GOSNELLS**

LOCALITY **GOSNELLS**

FORMER TENURE ON FIELD BOOK

INDEX **BG34 (2), 21.12**

SCALE **1 : 400 @ A3**
ALL DISTANCES
ARE IN METRES

SURVEYOR'S CERTIFICATE - REG 54

I hereby certify that this plan is accurate and is a correct representation of the-
(a) "survey and/or
(b) "calculations from measurements,
(Please if applicable)
undertaken for the purpose of this plan and that it complies with the relevant written law(s) in relation to which it is lodged.

Licensed Surveyor Date

SURVEYOR'S CERTIFICATE - Complied

I hereby certify that this complied plan is a correct and accurate representation of the survey(s) of the subject land; and (b) is in accordance with the relevant written law in relation to which it is lodged.

Licensed Surveyor Date

LODGED DATE

FEE PAID

ASSESS No.

TYPE OF VALIDATION

FULL AUDIT

LEGAL COMPONENT

DOCKET

CERTIFIED CORRECT

I.S.C.

F.S.C.

SURVEY FIRM

APPROVED BY
WESTERN AUSTRALIAN PLANNING COMMISSION

FILE

Delegated Under S.16 P & D Act

DATE

IN ORDER FOR DEALINGS

SUBJECT TO

SIMULTANEOUS LODGEMENT
OF DOCUMENTS

FOR INSPECTOR OF PLANS & SURVEYS DATE
AUTHORIZED LAND OFFICER

APPROVED

INSPECTOR OF PLANS & SURVEYS DATE
AUTHORIZED LAND OFFICER

Western Australian Land Information Authority

DEPOSITED PLAN

EXAMPLE 76

SHEET **1** OF **1**
VERSION **1**

NOTE: EASEMENTS OVER LOTS 101 & 151 ARE OVER COMMON PROPERTY OF THE RESPECTIVE STRATA PLANS

INITIAL INTERESTS

SUBJECT	PURPOSE	STATUTORY REFERENCE	ORIGIN	LAND BURDENED	BENEFIT TO	COMMENTS
Ⓐ	EASEMENT		DOC	LOT 151 ON D 51877 LOT 101 ON P 2569(3) LOT 16 ON D 48502	SEE DOCUMENT	ACCESS SEE NOTE
Ⓑ	EASEMENT		DOC	LOT 151 ON D 51877 LOT 101 ON P 2569(3)	SEE DOCUMENT	PEDESTRIAN ACCESS SEE NOTE
Ⓒ	EASEMENT		DOC	LOT 151 ON D 51877 LOT 101 ON P 2569(3) LOT 16 ON D 48502	SEE DOCUMENT	VEHICULAR PARKING SEE NOTE